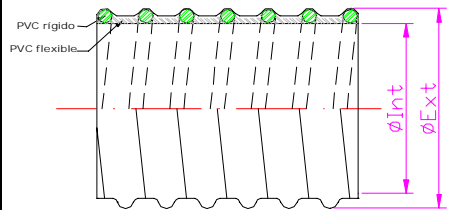

| Ø interior Inside Ø | | Ø exterior Outside Ø | Peso Weight +/- 5% | Presión trabajo Work pressure | Vacío Vacuum | Long. rollo Coil lenght |
|------------------------|-----|-------------------------|--------------------------|----------------------------------|-------------------|----------------------------|
| Tolerancia: ISO 1307 | | | | | | |
| " | mm | mm | gr/m | bar | mH ₂ O | m |
| | 12 | 18 | 134 | 11 | 7 | 50 |
| | 13 | 19 | 164 | 11 | 7 | 50 |
| | 15 | 21 | 194 | 10,5 | 7 | 50 |
| | 19 | 26 | 268 | 10 | 7 | 50 |
| | 20 | 27 | 292 | 10 | 7 | 50 |
| | 25 | 33 | 388 | 9,5 | 7 | 50 |
| | 30 | 38 | 436 | 9 | 7 | 50 |
| | 32 | 40 | 486 | 8,5 | 7 | 50 |
| | 35 | 43 | 534 | 8 | 7 | 50 |
| | 38 | 46 | 562 | 7,5 | 7 | 50 |
| | 40 | 48 | 582 | 7,5 | 7 | 50 |
| | 42 | 50 | 620 | 7,5 | 7 | 50 |
| | 43 | 51 | 640 | 7,5 | 7 | 50 |
| | 45 | 53 | 680 | 7 | 7 | 50 |
| | 50 | 59 | 824 | 6,5 | 7 | 50 |
| | 51 | 60 | 834 | 6,5 | 7 | 50 |
| | 53 | 72 | 854 | 6 | 7 | 50 |
| | 55 | 64 | 874 | 6 | 7 | 50 |
| | 60 | 69 | 970 | 6 | 7 | 50 |
| | 63 | 72 | 1.028 | 6 | 7 | 50 |
| | 65 | 74 | 1.068 | 6 | 7 | 50 |
| | 67 | 76 | 1.124 | 5,5 | 7 | 50 |
| | 70 | 80 | 1.212 | 5,5 | 7 | 50 |
| | 75 | 85 | 1.358 | 5 | 7 | 50 |
| | 76 | 86 | 1.396 | 5 | 7 | 50 |
| | 78 | 88 | 1.472 | 5 | 7 | 50 |
| | 80 | 91 | 1.552 | 5 | 7 | 50 |
| | 90 | 101 | 1.794 | 4,5 | 7 | 30 |
| | 100 | 112 | 2.134 | 4 | 7 | 30 |
| | 102 | 114 | 2.212 | 4 | 7 | 30 |
| | 105 | 117 | 2.328 | 4 | 7 | 30 |
| | 110 | 123 | 2.522 | 4 | 7 | 30 |
| | 120 | 133 | 2.716 | 3,5 | 7 | 30 |
| | 125 | 138 | 2.814 | 3,5 | 7 | 30 |
| | 130 | 143 | 3.086 | 3,5 | 7 | 30 |
| | 140 | 155 | 3.628 | 3 | 6 | 30 |
| | 150 | 166 | 4.172 | 3 | 6 | 30 |
| | 152 | 168 | 4.258 | 3 | 6 | 30 |
| | 160 | 176 | 4.600 | 2,5 | 6 | 20 |
| | 180 | 198 | 5.670 | 2,5 | 6 | 20 |
| | 200 | 218 | 6.306 | 2 | 5 | 20 |
| | 203 | 221 | 6.206 | 2 | 5 | 20 |
| | 250 | 269 | 8.076 | 1,5 | 5 | 10 |
| | 254 | 273 | 8.076 | 1,5 | 5 | 10 |
| | 300 | 317 | 8.860 | 1 | 4 | 10 |

Estructura / Structure:

Tubería en PVC flexible con espiral de PVC rígido indeformable, con pared interior lisa.

Tube in flexible PVC with non-deformable rigid PVC spiral, with smooth inside wall.

Color / Colour:

Transparente y espiral blanca.
Transparent with white spiral.

Temperatura de uso / Temp. range:

-10 °C +60 °C

Aplicaciones / Applications:

Bombeo por aspiración e impulsión. Transporte de agua y líquidos en general por bombeo. Maquinaria agrícola.
Suction and impulsion pumping. Water and liquids transport and pumping. Agricultural machinery.

Características / Features:

Atóxica y de uso alimentario.

Radio de curvatura: 4xDi. Fabricado según la norma UNE-EN-23994/93.

Non-toxic and food use

Bending radius: 4xID. Manufactured in accordance to UNE-EN-23994/93.

Los valores de vacío y presión corresponden a temperaturas de trabajo de 23 ± 2°C. Flexiplas se reserva el derecho de modificar las especificaciones sin previo aviso.

The detailed values of resistance to vacuum and pressure correspond to working temperatures between 23 ± 2°C. Specifications are subject to change without notice.

Le valeurs de résistance à la pression et vide correspondent aux températures de travail de 23 ± 2°C. Flexiplas se réserve le droit de modifier les spécifications sans avis préalable.